

FRONT ELEVATION

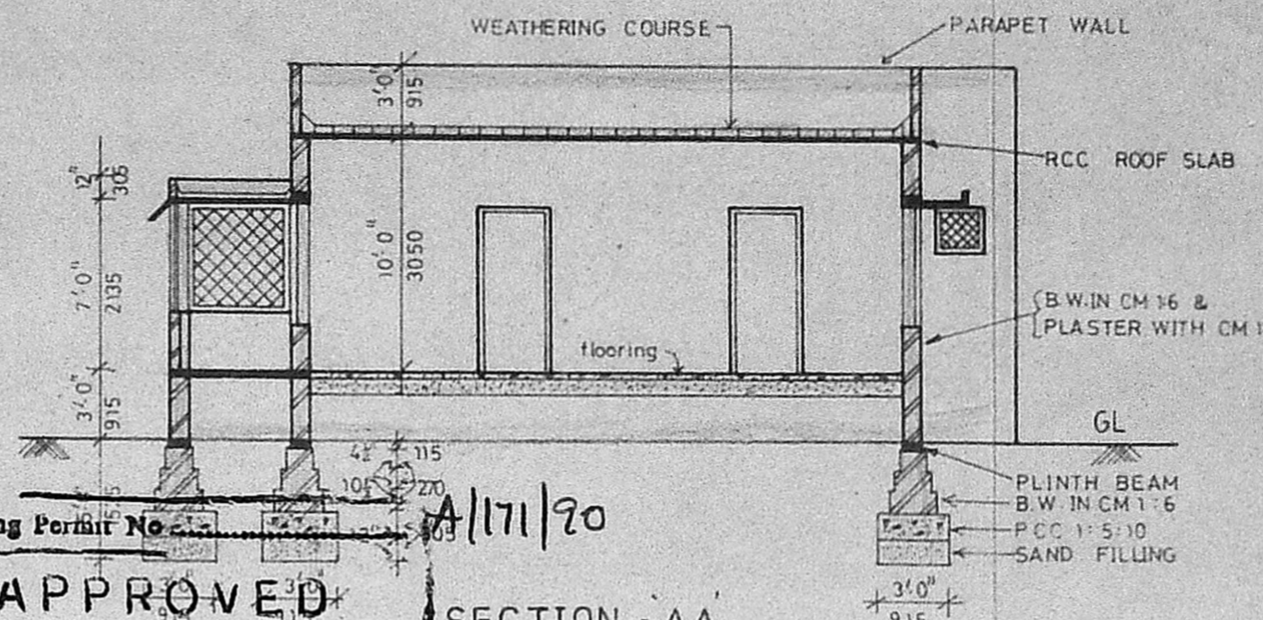

SECTION - AA

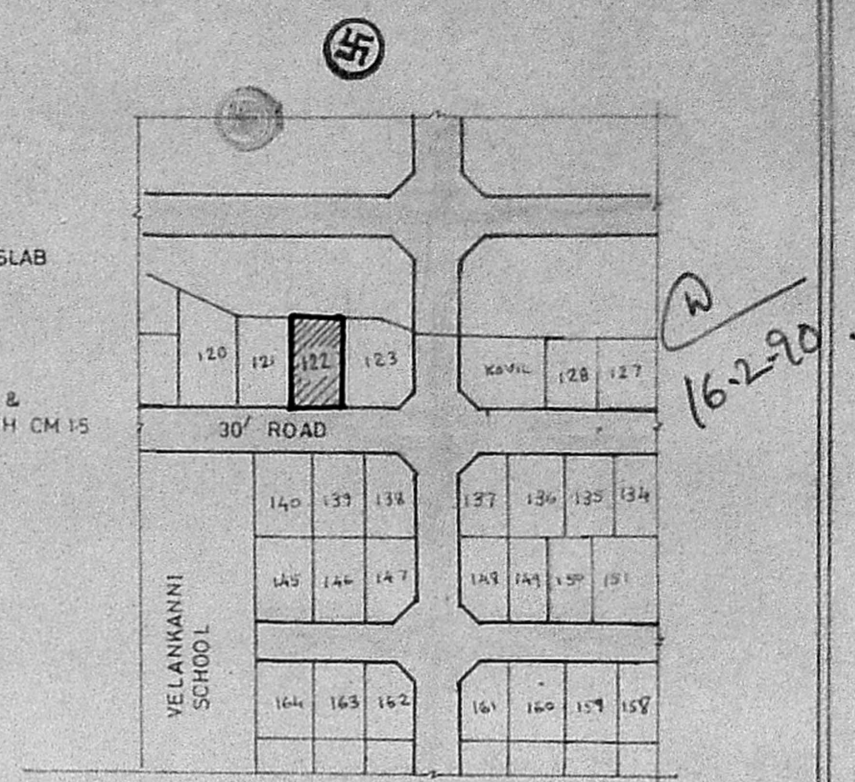

KEY PLAN

(NOT TO SCALE)

Planning Permit No. A/171/90
APPROVED
 Subject to the conditions in this office letter.
 No. A/12935/88 D/19-2-90
 T. L. L. 19/2/90
 FOR MEMBER SECRETARY
 MADRAS METROPOLITAN
 DEVELOPMENT AUTHORITY
 S. No. 404

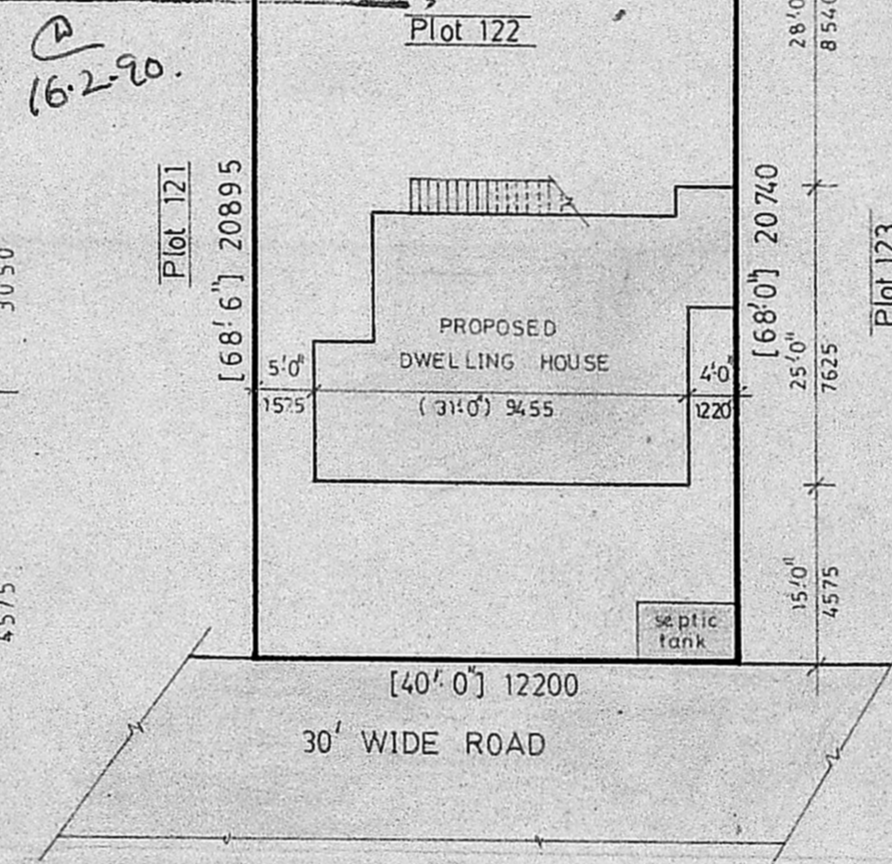

SITE PLAN

SCALE 1:200 (1"=16'0")

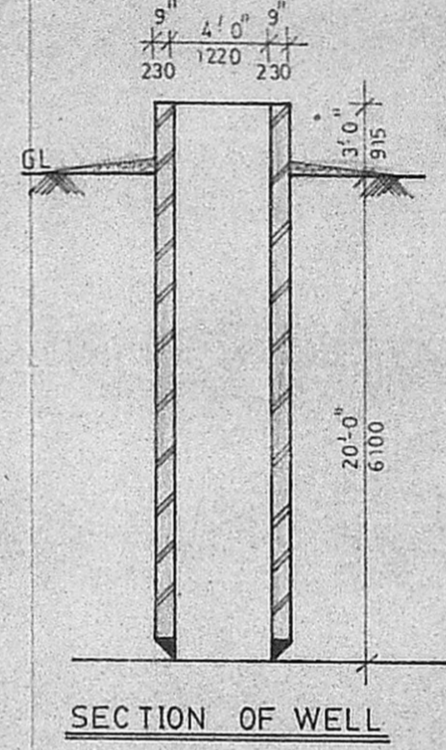
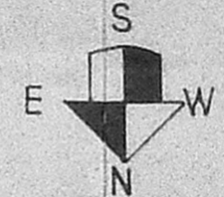

SECTION OF WELL

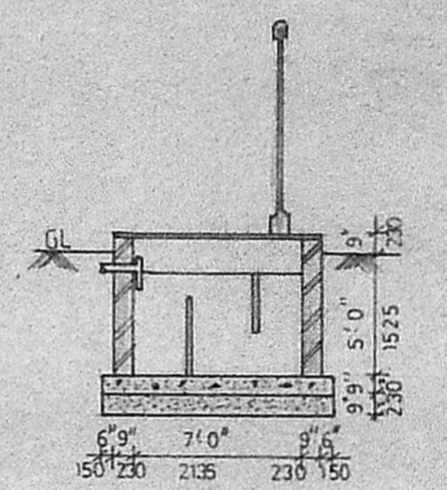

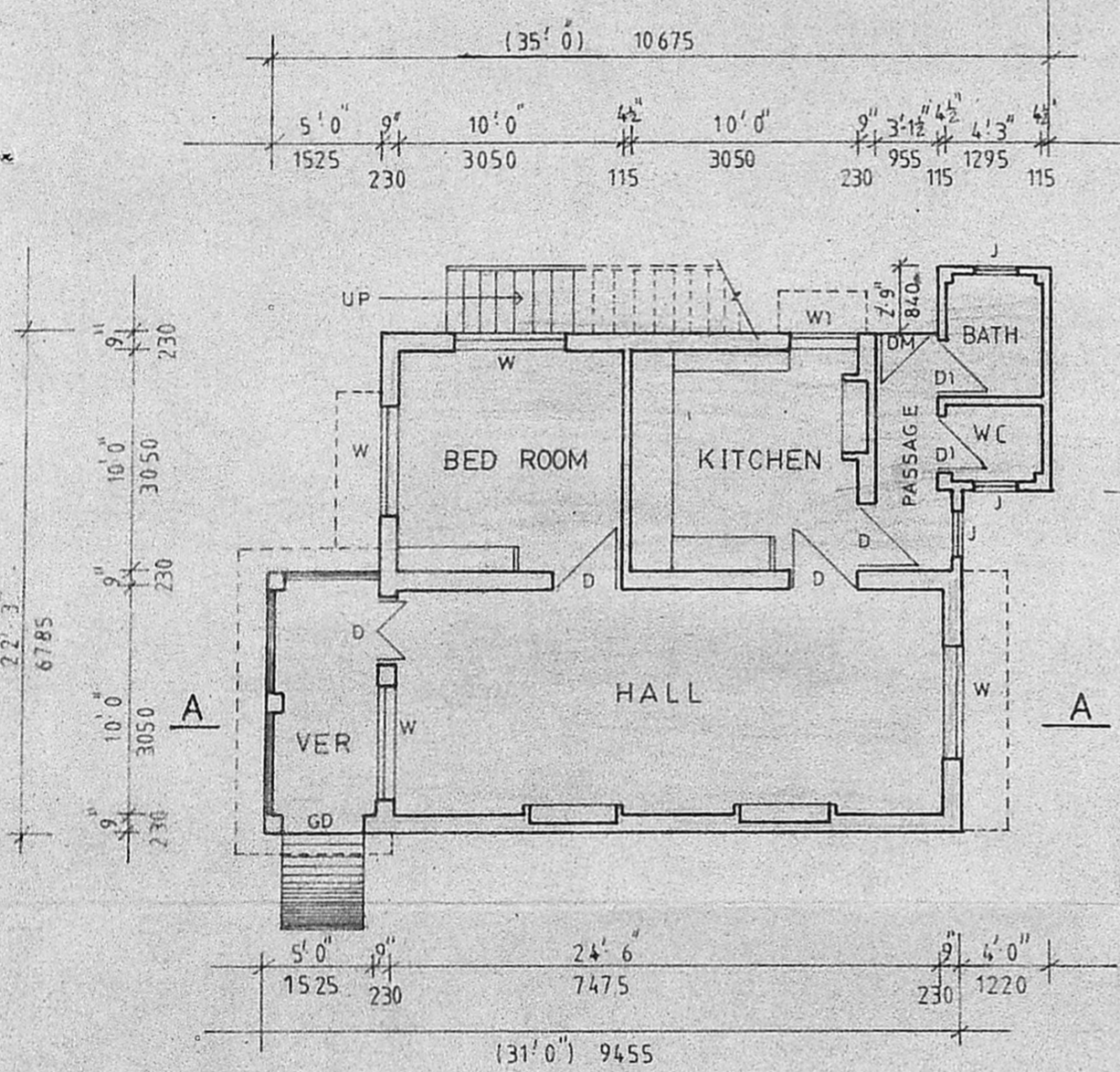

PLAN & SECTION OF SEPTIC TANK



GROUND FLOOR PLAN

26'0" x 22'3" =
 5'0" x 11'6" = 74.2
 2'4" x 5'0" = 68.93m
 7'3" x 4'0" =
 23'0" x 2'9" =

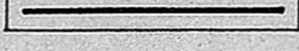
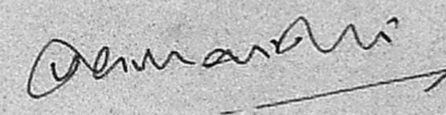
SCHEDULE OF JOINERY			DESCRIPTION	SPECIFICATIONS	SCALE = 1:100 (1"=8'0")	STATEMENT OF AREAS
TYPE	SIZES					
	BRITISH	METRIC				
D	3' 0" X 7' 0"	915 X 2135	TW PANELLED DOOR	FOUNDATION: PCC 1:5:10, 305mm tk. OVER 305mm tk. SAND FILL BASEMENT: BRICK WORK IN CM 1:6 SUPERSTRUCTURE: BRICK WORK IN CM 1:6 & PLASTER IN CM 1:5 ROOFING: RCC 1:2:4 ROOF SLAB FLOORING: MOSAIC FLOORING OVER 100mm tk. PCC 1:5:10 OVER 150mm tk. SAND FILLING WEATHERING: ONE COURSE OF FLAT TILES IN CM 1:3 COURSE OVER BRICK JELLY LIME CONCRETE	PROPOSED GROUND FLOOR: 678.75 Sft 63.06 Sqm LAND AREA: 2730.00 Sft 253.62 Sqm	PROPOSED DWELLING HOUSE IN PLOT No 122, ASHTALAKSHMI NAGAR, S. No 355, ALAPAKKAM HAMLET No 82, MADURAVOYAL VILLAGE, SAIDAPET TK, CHINGLEPUT DISTRICT, FOR Mr. V. KARUNANIDHI.
D1	2' 6" X 7' 0"	760 X 2135	-DO- -DO-			
DM	2' 6" X 7' 0"	760 X 2135	WELD MESH DOOR			
W	5' 0" X 5' 0"	1525 X 1525	TW GLAZED WINDOW			
W1	3' 0" X 4' 0"	915 X 1220	-DO- -DO-	REFERENCE PROPOSED BUILDING SHOWN THUS  EXISTING ROAD " "  BOUNDARY LINE " " 	SIGNATURE OF OWNER  R. Mohan Rao, D.C.E., LICENSED SURVEYOR Corporation of Madras REG No: 14 AMBATTUR TOWN SHIP ALANDUR MUNICIPALITY SURVEYOR Off-ice: 15, Madley Road T. NAGAR, MADRAS-600 017	
GD	3' 6" X 7' 0"	1065 X 2135	MS GRILLE DOOR			
J	2' 0" X 2' 0"	610 X 610	RCC JALLI			